

Umbilical

Graeme Stephen

For Solo Guitar

2022/23

Duration Approx – 16 minutes

Composer's Note:

Umbilical was developed from improvisations and should be approached with an improvisational mindset. The written material serves as a guide, but is intended to be shaped and developed by the performer in the moment.

Where symbols indicating the development of specific figures appear, no fixed time frame is provided. The performer is encouraged to interpret and explore these figures freely.

Tempo and dynamic markings in the score are based on a version of the piece as I performed it. These are not to be followed rigidly; the performer is encouraged to take liberties and interpret these elements creatively.

The work should be seen as a launchpad for improvisation and personal expression. The title refers to the idea of material feeding and generating new ideas.

Umbilical can be performed on Acoustic or Electric Guitar. In my own performances of the piece on electric guitar, I used loopers to create drones and sonic beds, which served as a foundation for improvisation using material from the piece. You are encouraged to experiment freely with this approach!

Notation Key –

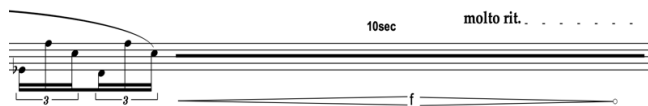

Continue to play figure for duration of the line. Follow dynamics throughout duration of the line.

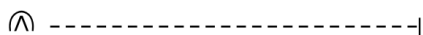

Scrape thumb nail of picking hand on string to sound note. Continue technique for duration of dotted line

Scrape thumb nail 12 frets above given note to sound harmonic

Bottom note is fingered with the left hand. Perform a mirror harmonic with the right hand at the pitch indicated by the diamond-headed note to produce the harmonic sound.

Move from ponticello to normal tone.

♩ = 80 Freely, Improvised

1

mf

3

molto rit. XII XIII A.H XVII

p

A tempo

5

mf *mp* *mf*

7

11

mp 10sec *molto rit.* *f*

let notes ring

Play as written, then repeat ad libitum, varying freely.

16 **A tempo**

mp *mf* *f*

4 P → N P → N P → N

20 **A tempo**

p *f*

10sec rit.

23 **A tempo**

mp *f*

pick note by scraping thumbnail along string.
Move thumb across string in a random motion, allowing the harmonics to emerge freely.

6 P → N P → N P → N

26

mf *f*

7

rit.

28

f *molto rit.*

P → N P → N

A tempo

30 8 *mp* XII XII 3 3 XII XII 3

34 VII VII VII *mf*

37 9 VII 3 XII 3 XII 5 **Play once as written then start to improvise on this material**

42 VII XII VII *mp* *mf*

44 VII XIII XVI *mp* **molto rit.**

A tempo

46 [10] *mf*

let notes ring

48 *p* *f*

10sec *molto rit.*

51 *mp*

let notes ring

56 [11] *mp* *f*

15sec *rit.*

Continue playing arpeggiated figures, interspersing at random points with these notes.

60 **A tempo** rit.

Continue playing arpeggiated figures, interspersing at random points with these notes

15sec

mf *f*

64 **A tempo**

p

sustain notes as chords

66 12 **slow**

mp

XII IX XII

68 13

72

75

3

XII

IV

VII

XII

79

14 ♩ = 80

mf

5

5

81

molto rit.

XII

A.H.

XIII

A.H.

XVII

p

15 sustain notes as chords

83 *very slow and free*

p

VII

XII

IX

86

pp

xii

IV

A.H
xii

A.H
xvi

8va

Vary the texture of the pedal note.
(ponticello, molto vib, scraping with the thumb nail etc.
Vary dynamics freely. This is a general rule throughout.

||

freely, Improvised

Let the chord sustain throughout the measure.
This is a general rule for the entire piece.

1 ♩ = 65

mp mf mp mf mp

4 mf mp mf mp *molto rit.* mf

7 **2** A tempo mf p mp

10 mf mp mf mp mf mp

13 *molto rit.* A tempo mf

16 3 rit. , b \flat VII IV vii \flat VII IV

mf mp

20 **Repeat and improvise on this figure freely.**

23 0 0 0 0 **molto rit.**

mf pp

27 4 0 5 0 5 A.H. XIII

mf pp mf pp

29 5 5 10

mf pp mf

freely, slow

Improvise freely on this figure.

If using a loop pedal, loop the figure and allow it to sustain for the improvisation.

31 5 A.H.
xiii

p

32 6 slow and free

mp

38

III

♩ -70
Freely, Improvised

1 *f* XII
Let ring *mp*
Bend pitch by applying pressure on neck XII *mf*
Bend pitch by applying pressure on neck XII *mp*

6 2 *mf* VII IV VII XII *mp* *mf*

9 3 XII XII *f*

12 4 *mp* 3 3 3
Play twice as written, then improvise with the material.

15 5 *p*
Vary the rhythm for each iteration of the chord

2

19 6
